

No.	Region	Property/buffer zone	River	River structure that disrupts the flow	Management body	Year of the completion
1	Amami-Oshima Island	Property and buffer zone	Okawa River	Intake weir	Amami City	1983
2	Amami-Oshima Island	Buffer zone	Naon River	Intake weir	Kyushu Electric Power Co., Inc	1956
3	Amami-Oshima Island	Buffer zone	Naon River	Intake weir	Naon Irrigation Association	Before the Meiji period (1868-1912)
4	Amami-Oshima Island	Property	Sumiyo River	Intake weir	Kyushu Electric Power Co., Inc	1959
5	Amami-Oshima Island	Buffer zone	Yakugachi River	Ground sill	Kagoshima Prefecture	Unknown
6	Amami-Oshima Island	Buffer zone	Asato River and its tributary	Sabo check dam	Kagoshima Prefecture	1961 1966
7	Amami-Oshima Island	Buffer zone	Shirinashi River	Sabo check dam	Kagoshima Prefecture	1983
8	Amami-Oshima Island	Buffer zone	Sutarumata River	Sabo check dam	Kagoshima Prefecture	1997
9	Amami-Oshima Island	Buffer zone	Kamiya River	Sabo check dam	Kagoshima Prefecture	2012
10	Amami-Oshima Island	Buffer zone	Uekawa River	Sabo check dam	Kagoshima Prefecture	1999
11	Amami-Oshima Island	Property	Honda River	Sabo check dam	Kagoshima Prefecture	2011
12	Amami-Oshima Island	Buffer zone	Yanma River	Sabo check dam	Kagoshima Prefecture	1990
13	Amami-Oshima Island	Buffer zone	Agina River	Sabo check dam	Kagoshima Prefecture	1993
14	Amami-Oshima Island	Property	Ishira River	Sabo check dam	Kagoshima Prefecture	1993
15	Amami-Oshima Island	Property	Ishira River	Sabo check dam	Kagoshima Prefecture	1985
16	Amami-Oshima Island	Property	Yakugachi River	Sabo check dam	Kagoshima Prefecture	1999
17	Amami-Oshima Island	Property	Yakugachi River	Ground sill	Setouchi Town	Unknown
18	Amami-Oshima Island	Property	Kawauchi River *1	Sabo check dam	Kagoshima Prefecture	1962 1963
19	Amami-Oshima Island	Buffer zone	Kogachi River	Ground sill	Kagoshima Prefecture	Unknown
20	Amami-Oshima Island	Property	Kawauchi River *2	Ground sill	Uken Village	1995
21	Amami-Oshima Island	Property	Kawauchi River *2	Ground sill	Uken Village	Unknown

*1: The Kawauchi River in Amami City.
*2: The Kawauchi River in Uken Village.

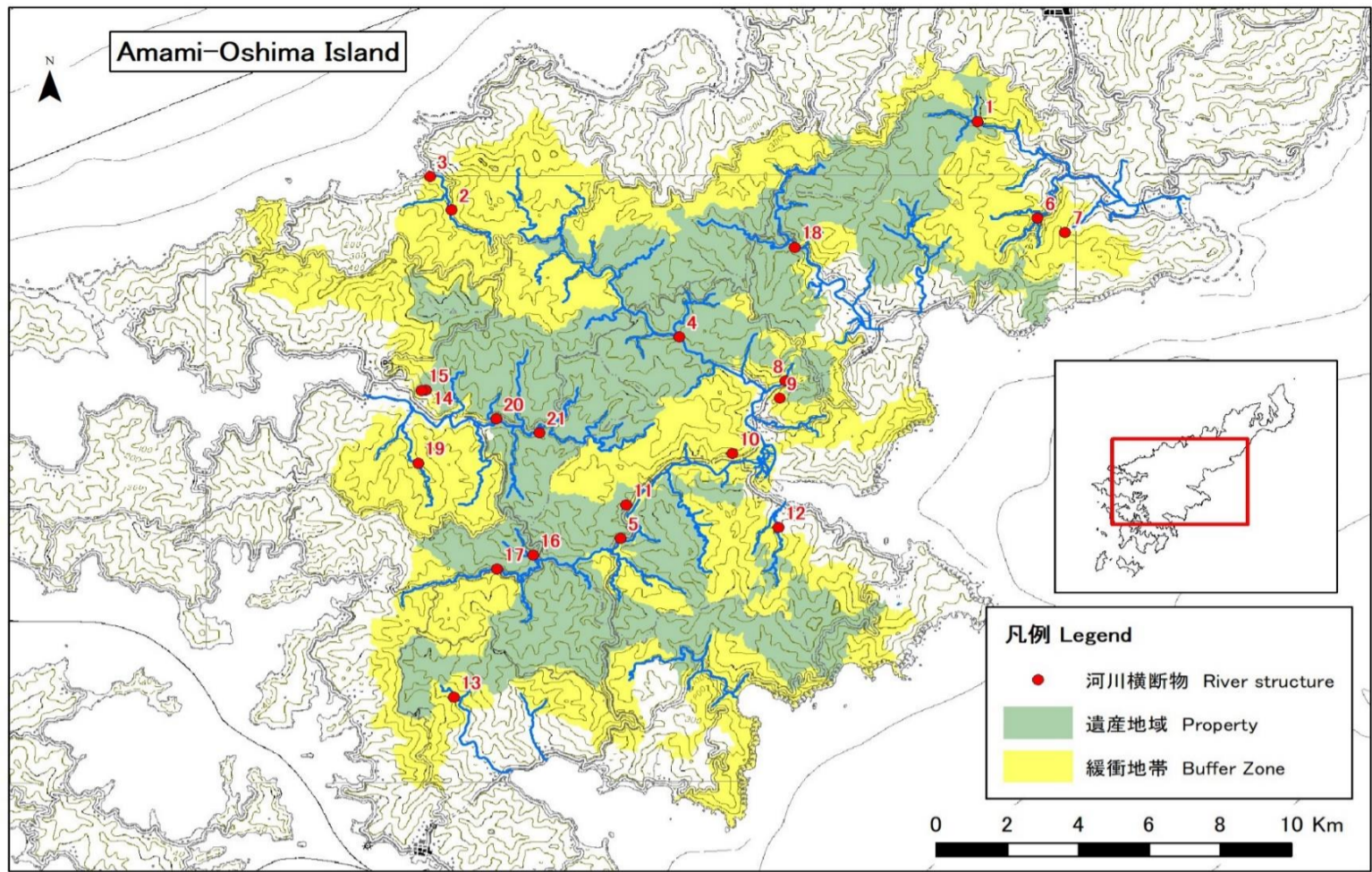

No.	Region	Property/buffer zone	River	River structure that disrupts the flow	Management body	Year of the completion
1	Tokunoshima Island	Buffer zone	Akirigami River	Check dam	Forestry Agency	1991
2	Tokunoshima Island	Property	Akirigami River	Check dam	Forestry Agency	1983
3	Tokunoshima Island	Property	Akirigami River	Check dam	Forestry Agency	1973
4	Tokunoshima Island	Property	Akirigami River	Check dam	Forestry Agency	1987
5	Tokunoshima Island	Property	Kametoku River	Check dam	Forestry Agency	2003
6	Tokunoshima Island	Property	Kametoku River	Check dam	Forestry Agency	1990
7	Tokunoshima Island	Property	Akirigami River tributary	Check dam	Forestry Agency	1988
8	Tokunoshima Island	Property	Akirigami River tributary	Check dam	Forestry Agency	1990
9	Tokunoshima Island	Property	Akirigami River tributary	Check dam	Forestry Agency	1995
10	Tokunoshima Island	Property	Akirigami River tributary	Check dam	Forestry Agency	1997
11	Tokunoshima Island	Property	Akirigami River tributary	Check dam	Forestry Agency	2009
12	Tokunoshima Island	Property	Akirigami River tributary	Check dam	Forestry Agency	1992
13	Tokunoshima Island	Property	Akirigami River tributary	Check dam	Forestry Agency	2006
14	Tokunoshima Island	Buffer zone	Akirigami River	Water utilization dam	Amagi Town	1968
15	Tokunoshima Island	Buffer zone	Soya River and Tari River	Sabo check dam	Kagoshima Prefecture	1982

Tokunoshima Island

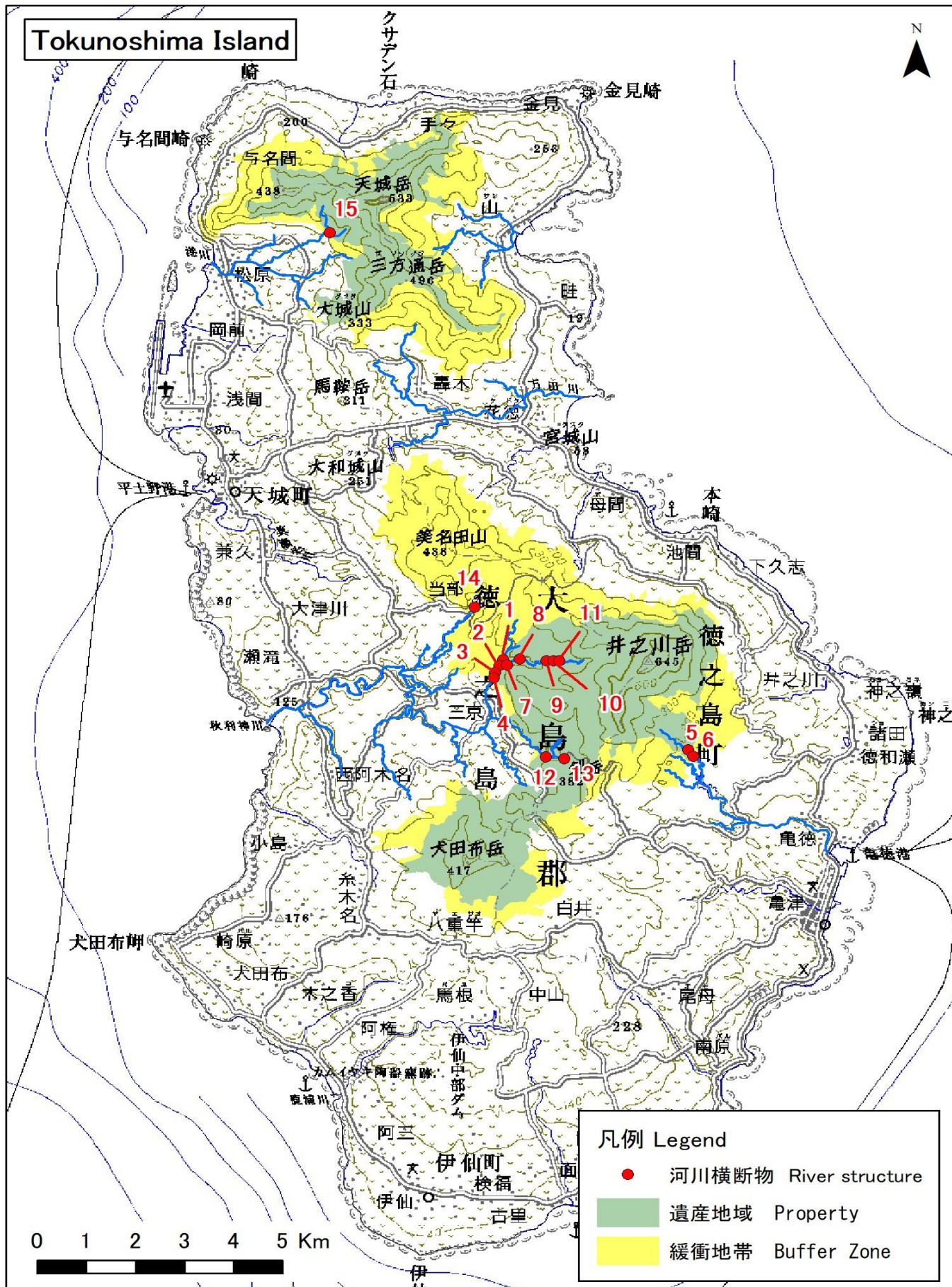

凡例 Legend

- 河川横断物 River structure
- 遺産地域 Property
- 緩衝地帯 Buffer Zone

No.*1	Region	Property /buffer zone	River	River structure that disrupts the flow	Management body	Year of the completion
1	Northern part of Okinawa Island	Buffer zone	Oku River	Sabo check dam	Okinawa Prefecture	1983
2	Northern part of Okinawa Island	Buffer zone	Yona River	Sabo check dam	Okinawa Prefecture	1983
3	Northern part of Okinawa Island	Buffer zone	Okuma River	Sabo check dam	Okinawa Prefecture	1982
4	Northern part of Okinawa Island	Buffer zone	Hiji River	Sabo check dam	Okinawa Prefecture	1985
5	Northern part of Okinawa Island	Buffer zone	Benoki River	Intake weir	Kunigami Village*2	Unknown
6	Northern part of Okinawa Island	Buffer zone	Benoki River	Water utilization dam	Okinawa General Bureau, Cabinet Office	1988
7	Northern part of Okinawa Island	Buffer zone	Fungawa River	Water utilization dam	Okinawa General Bureau, Cabinet Office	1983
8	Northern part of Okinawa Island	Buffer zone	Aha River	Water utilization dam	Okinawa General Bureau, Cabinet Office	1983

Revised from supplementary information submitted in November 2019.

*1: The check dam at Takazato River tributary (No. 6), listed in the supplementary information in November 2019, was removed from the list and map as it was found to be outside the property and buffer zone. The numbers after that have been moved up.

*2: Corrected from "Okinawa Prefecture" to "Kunigami Village".

Northern Part of Okinawa Island

凡例 Legend

- 河川横断物 River structure
- 遺産地域 Property
- 緩衝地帯 Buffer Zone

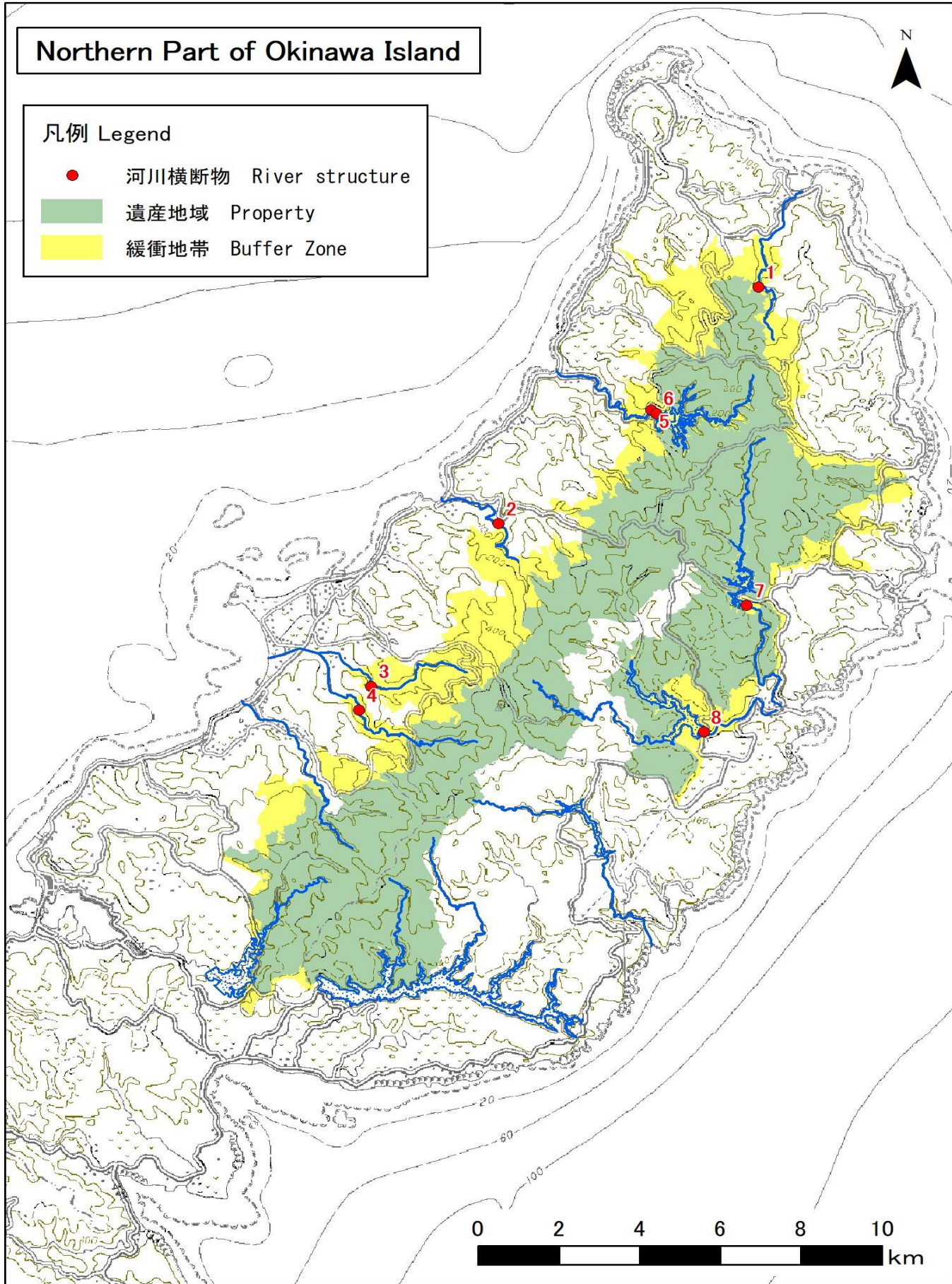

No.	Region	Property/buffer zone	River	River structure that disrupts the flow	Management body	Year of the completion
1	Iriomote Island	Property	Nakama River tributary	Check dam	Forestry Agency	1994
2	Iriomote Island	Property	Nakama River tributary	Check dam	Forestry Agency	1996
3	Iriomote Island	Property	Nakama River tributary	Check dam	Forestry Agency	2009
4	Iriomote Island	Property	Nakama River tributary	Intake weir	Taketomi Town	1975
5	Iriomote Island	Property	Aira River	Intake weir	Taketomi Town	1977
6	Iriomote Island	Property	Male River	Intake weir	Taketomi Town	1978
7	Iriomote Island	Property	Fukai River	Intake weir	Taketomi Town	1981

